

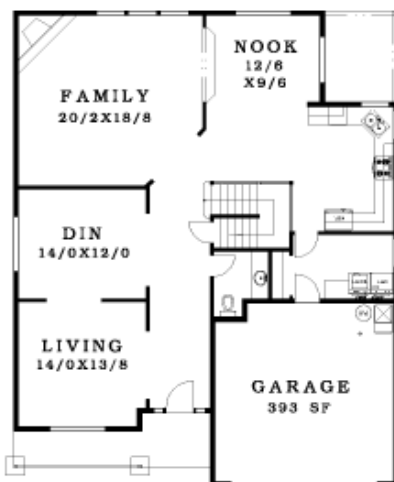

A distinctive new neighborhood in Brush Prairie, WA



◀ 42' ▶



52'

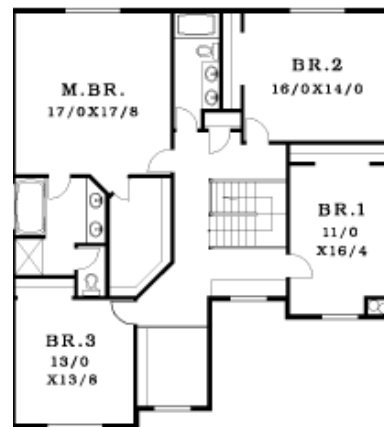

Both formal and informal living areas, formal dining room, plus a spacious kitchen and nook make up the main floor. A covered patio will allow outdoor enjoyment year round. 4 huge bedrooms fill the upstairs area with slab granite counters, travertine floors and a 6 ft. jetted tub in the master suite. The utility room is downstairs. Brazilian Cherry flooring will provide a rich look in the entry, LR and DR. The kitchen will have travertine flooring with custom alder cabinets, slab granite counters and stainless steel appliances with a gas range. Other features include chair rail, crown molding, arches w/ crown header and columns, AC and surround pre-wire. Fully landscaped with sprinklers in front and fenced sides.

Marketed by:



*John Morris
360-600-6689*



*Loren Lester
360-798-0639*

*10411 NE 123rd Pl.
Lot # 32*

Builder: NW Contractors

Total Sq Ft: 3222

Price: \$539,000

RMLS # 6080370

NWMLS # 26152500

www.northwoodpark.com

*Visit the web for info on lots, plans, builders and availability
Ask us about custom plans for your Dream Home!*



**BARBARA SUE SEAL
PROPERTIES**