

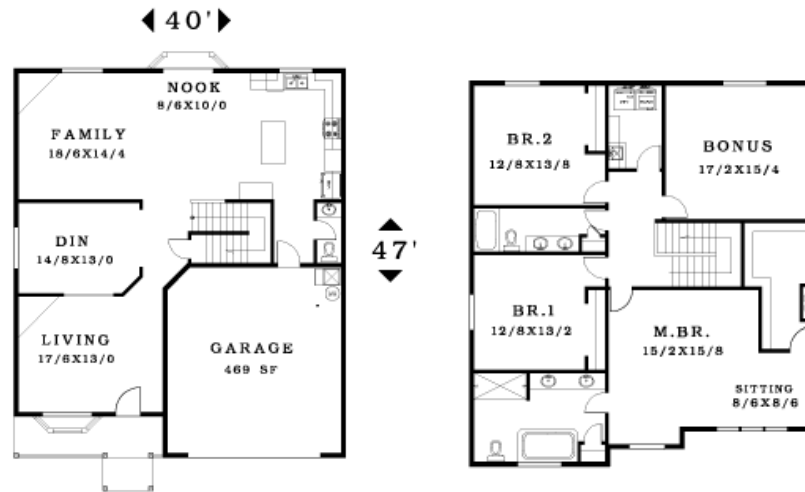

# Northwood PARK

*A distinctive new  
neighborhood in  
Brush Prairie, WA*



*This 3 bedroom plan also has a large bonus room upstairs that could be a 4th bedroom. There is a vaulted living room plus a large family room with a cozy gas fireplace and a formal dining room. Kitchen will feature slab granite counters and a bayed eating nook. The master bedroom has a sitting room and a generous walk-in closet. The travertine bath features a spa tub and tile shower. There will be ample Brazilian Cherry flooring and stainless steel appliances. Family room will be pre-wired for surround sound and the home pre-wired for security. The complete package includes full landscaping and fencing.*

Marketed by:



John Morris  
360-600-6689



Loren Lester  
360-798-0639

10415 NE 123rd Pl.

Lot # 31

Builder: FISQ LLC

Total Sq Ft: 2977

Price: \$499,000

RMLS # 6080198

NWMLS # 26152492

[www.northwoodpark.com](http://www.northwoodpark.com)

*Visit the web for info on lots, plans, builders and availability  
Ask us about custom plans for your Dream Home!*



BARBARA SUE SEAL  
PROPERTIES