

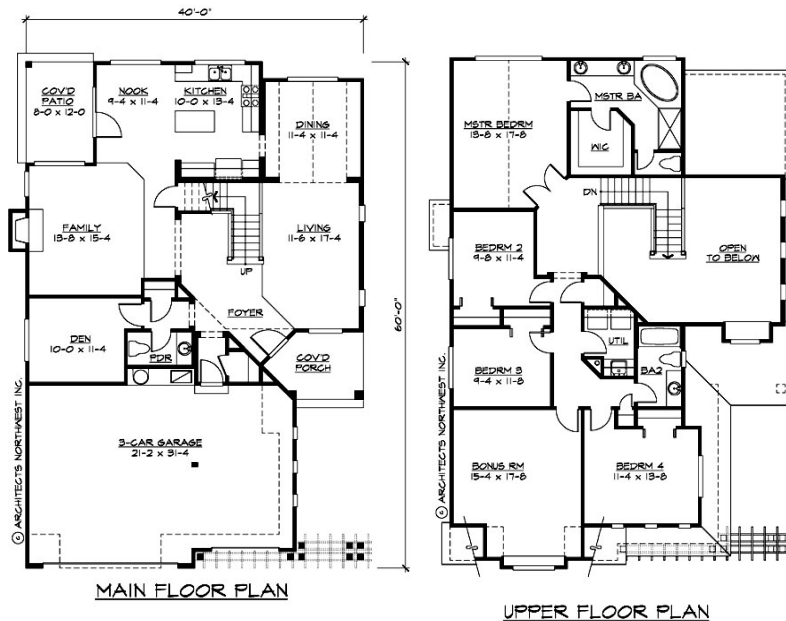

Northwood PARK

A distinctive new neighborhood in Brush Prairie, WA



Both formal and informal living and dining areas, plus a den and an island kitchen make up the main floor area. A covered patio brings the outdoors into the family room and nook areas. 4 bedrooms and a big bonus room upstairs with the utility room complete this plan. The spacious master has a spa tub and shower. As with all our plans, this home will be finished with lots of hardwood flooring, granite and tile and stainless steel appliances. The 3 car garage tops it off!

Lot # 26

Builder: Fairlight Homes

Total Sq Ft: 2805

Price: \$498,500

RMLS # 5082503

www.northwoodpark.com

*Visit the web for info on lots, plans, builders and availability
Ask us about custom plans for your Dream Home!*

Marketed by:



John Morris



Loren Lester

360-600-6689 360-798-0639



BARBARA SUE SEAL
PROPERTIES